

FORM NO 1.

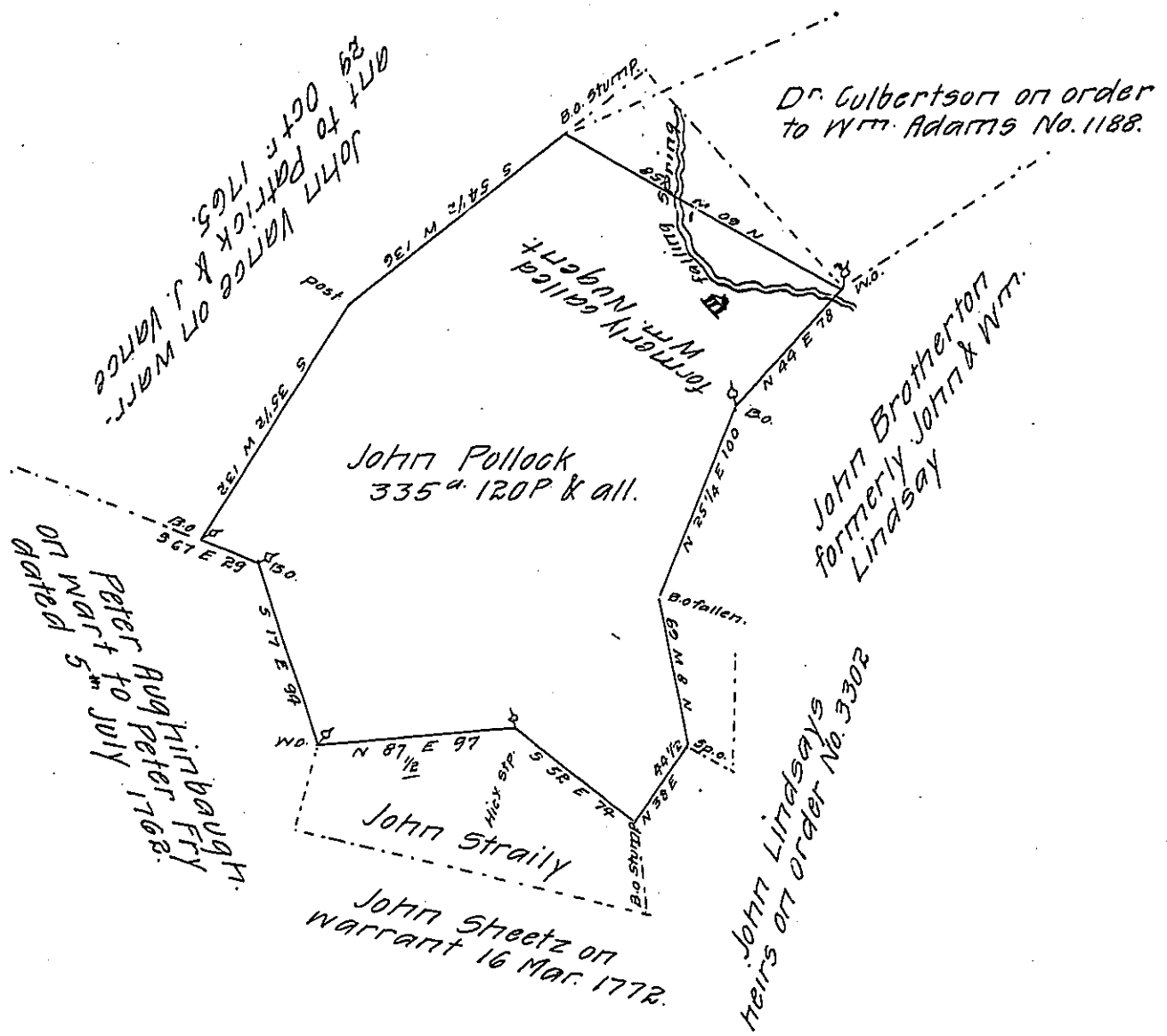

Draught of a tract of land situate in Guilford township in the County of Franklin, containing three hundred and thirty five acres one hundred & twenty perches & allowance of six per cent for roads &c. Surveyed 9th September 1829. In pursuance of a contract with the Board of Property for carrying into effect the several Acts of Assembly relating to unpatented lands under proprietary rights &c. And by virtue of an order of survey dated 16 January 1767 No. 2438. granted to John Pollock for 200 acres bounded by John Vance William Nugent, John Lindsay & Peter Fry in Letterkenny township.

To Jacob Spangler }
 Surveyor General. } Wm. S. Davis }
 } William Hamilton } Contractors.

D. Adams. No. 1187. pat d

Report. The above described tract is wholly covered by a survey purporting to be 274 acres 76ps. made 25 May 1767 on an order of survey to David Adams dated 9 Sept^r 1767 No. 1187. under which title the land is claimed.

Note See an order of survey to Tho^s Moore for 150 As bounded by John Vance John Sheetz Wm. Nugent & Peter Fry including part of the falling Spring in Guilford township. intended to locate a part of the above described tract no evidence of possession in either Pollock or Moore, or of any person claiming under them or

IN TESTIMONY that the above is a copy of the original remaining on file in either of the Department of Internal Affairs of Pennsylvania, made them. conformably to an Act of Assembly approved the 16th day of February, 1833, I have hereunto set my Hand and caused the Seal of said Department to be affixed at Harrisburg, this twenty-eighty day of August 1908. Wm. S. Davis

Henry Hoover
 Secretary of Internal Affairs.